

Project: Healthcare Scheme  
Client: Quattro Design Architects, Gloucester

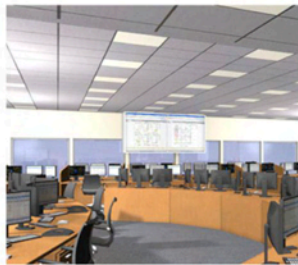

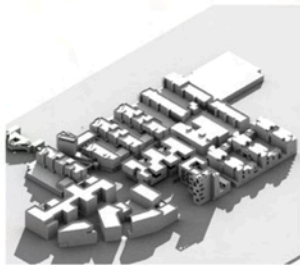
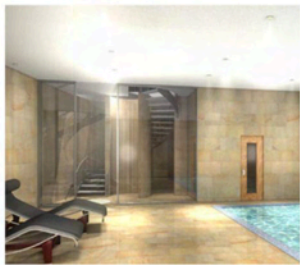

jra has always been fascinated by the potential of 3d computer aided design and visualisation in the architectural design process.

This book represents some of the CGI work completed during 2008.

As architects with creative cad expertise, we frequently become engaged early on in the design process working as 3d consultants with other architects to help model, visualise and develop their architectural ideas. jra also produces high quality marketing material for developers.

jra can also provide professional cad training and sales in Vectorworks, Artlantis, Cinema 4D, Sketch Up, Photoshop and In Design.

Selected Client list:

Acanthus Ferguson Mann, ARUP Quattro Design Architects, Building Research Establishment, Feilden Clegg Bradley Architects, Charles Church, Taylor Woodrow, Millwood Homes, British Waterways, Terrence O'Rourke, Marketplace Design, Dransfield Owens de Silvia, Hogarth Architects, Plincke Landscape, Westmark Developments, WCW, Latham Architects, RRA Architects, Fruition, City of Bristol College, Martin Gleedhill Architects, Hampshire County Architects, North Wiltshire District Council, Monmouthshire Council, Hetreed Ross Architects, Westlea Housing Association, Brand Brown and Cole, Vim Design, Orient Design, DesignScape, Nye Saunders Architects, Squirrel Design, Kinari Design, Richard Pedlar Architects, Smith Roberts Associates, Glyn Leaman Associates, O'Leary & Goss Architects, Reg Ellis & Associates, GIAD Architects & Designers, Sonnerman Toon Architects, Coleman Architects, Lloyd Northover, Anthony Rickett Partnership, Milton Architects, Studio Hagger, Weston Williamson, Rawls, Design Engine, Paul Leonard Architects, Studio Hagger, Leadbitter, Linc Cymru, Cazenove Architects, EJW Architects, RAWLS, Verity and Beverley, Morgan Thomas Richey, Davies Sutton, CASA









Project: Yeovil Police Station Refurbishment  
Client: Kendall Kingscott, Bristol





Project: Heart of the Forest School, Concept visuals  
Client: Quattro Design Architects, Gloucester





Project: PICU Concept visuals  
Client: Quattro Design Architects, Gloucester





Project: Barton Hill Housing Development  
Client: Kendall Kingscott, Bristol





Project: Landrover and Jaguar Concept Design  
Client: Studio Hagger, Bath









First Floor Plan



Ground Floor Plan



Project: Extracare Housing Scheme  
Client: Quattro Design Architects, Bristol and Linc Cymru



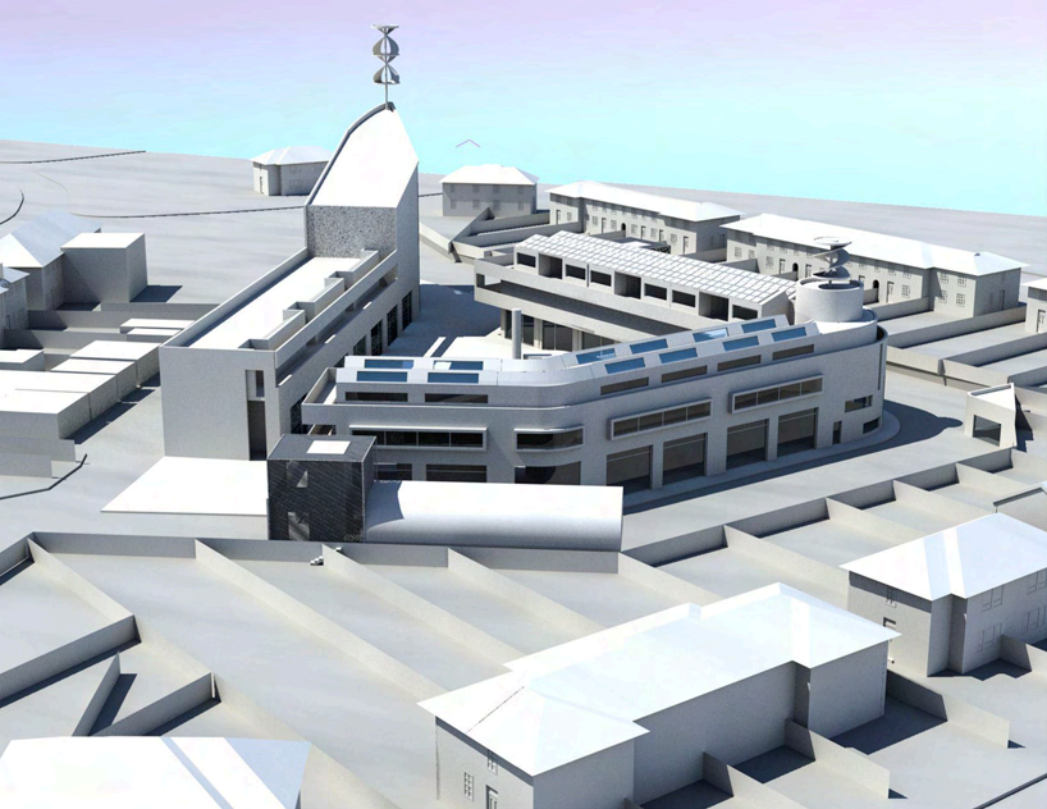





Project: Sheffield Forum Design Competition  
Client: Cazenove Architects, London





South Elevation



North Elevation



Project: Heathcare Scheme  
Client: Quattro Design Architects, Gloucester





Project: Heathcare Scheme  
Client: Quattro Design Architects, Gloucester



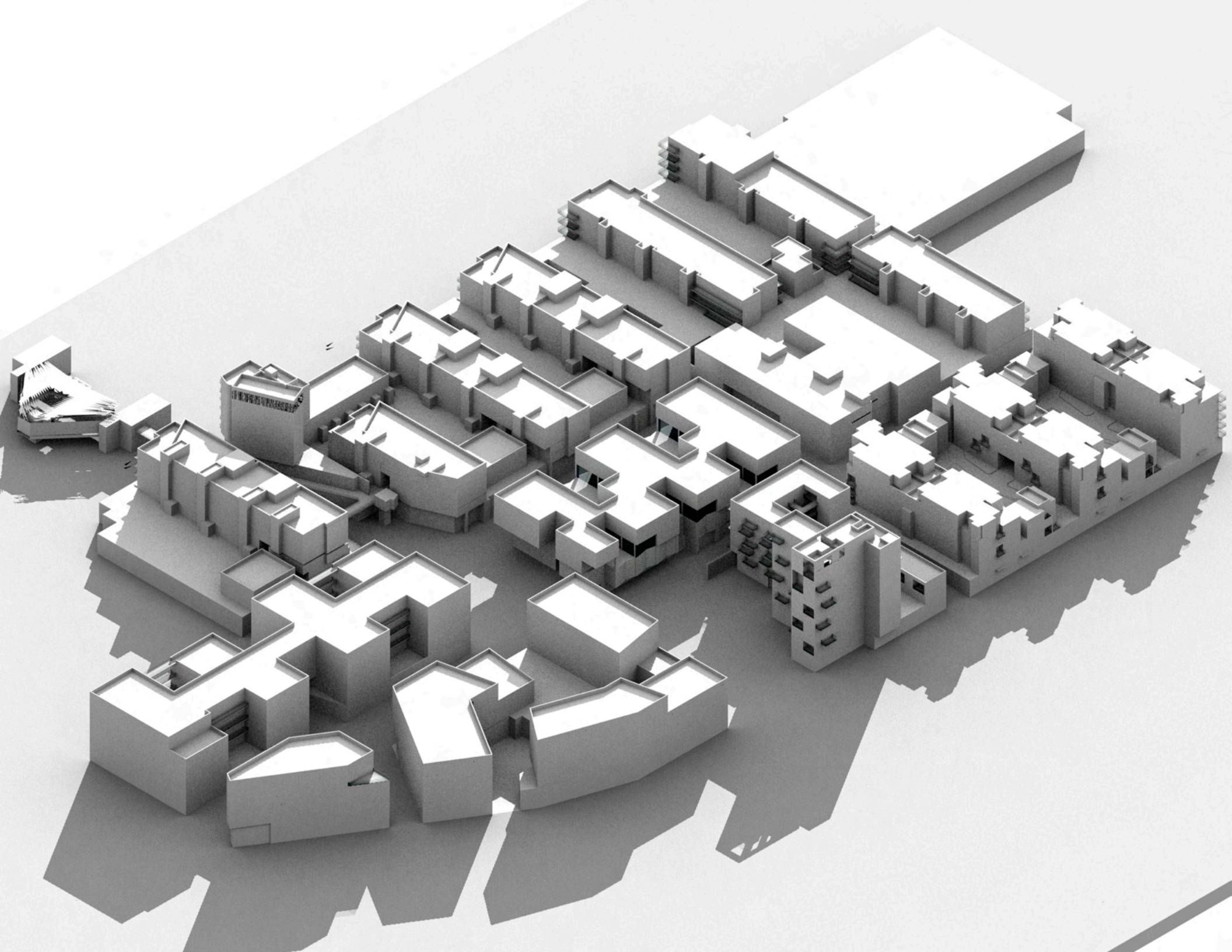



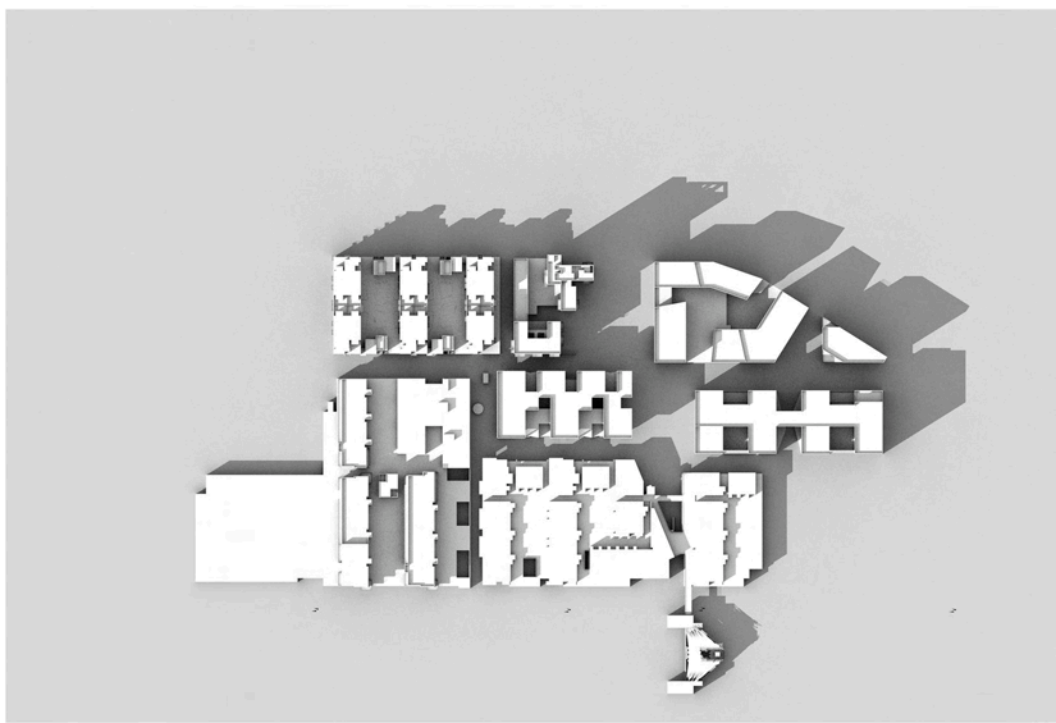
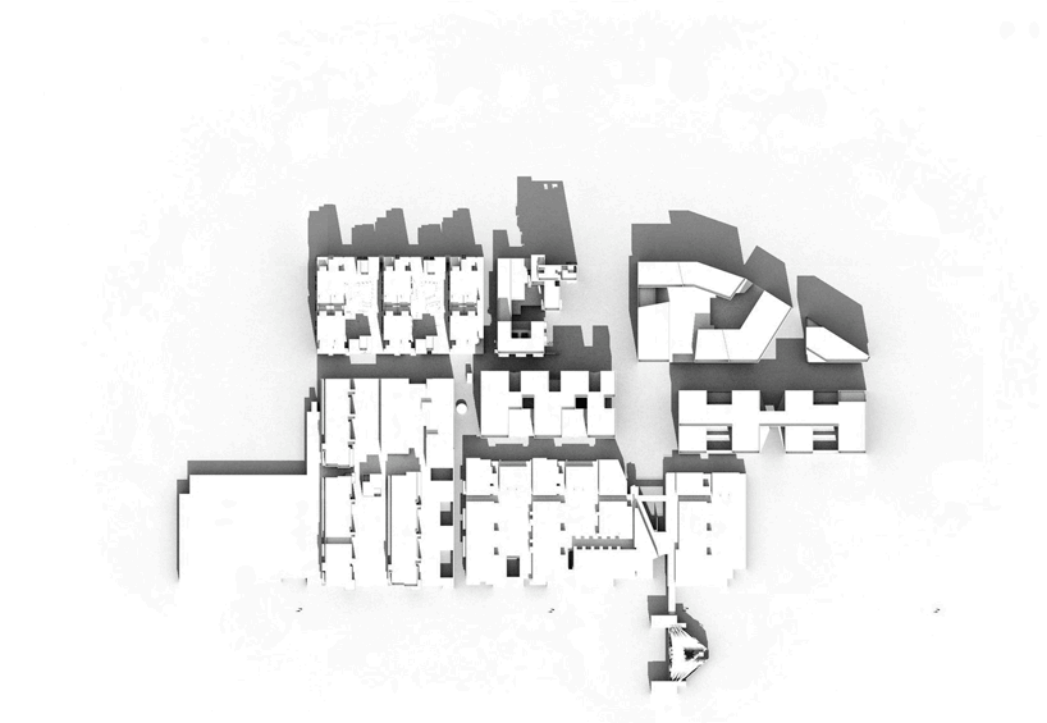
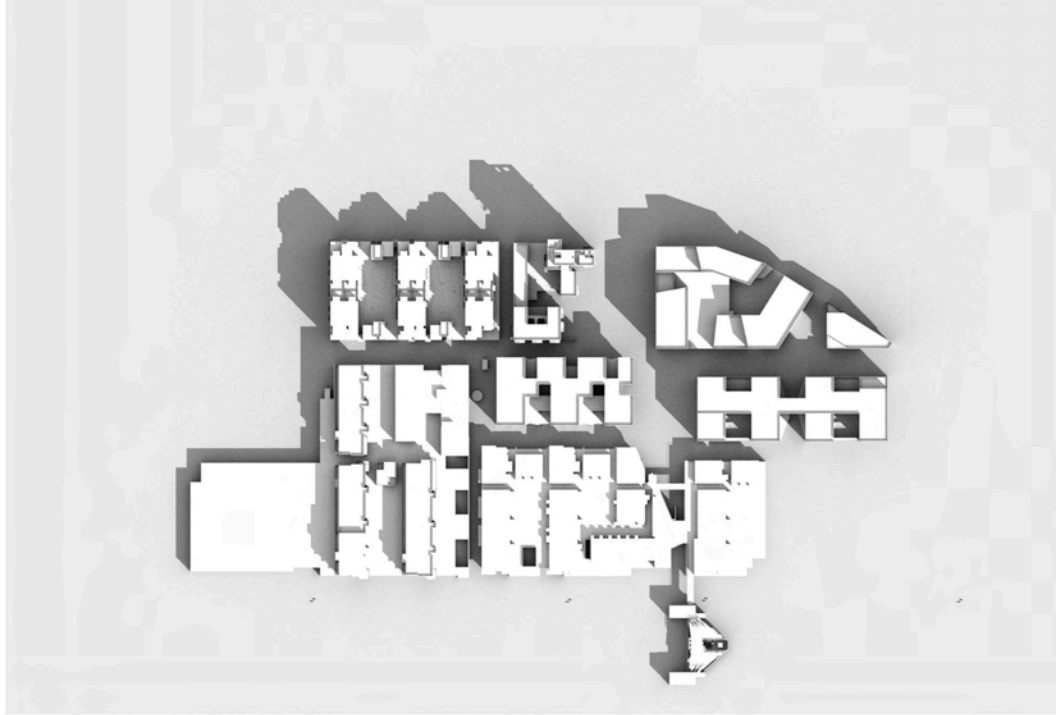
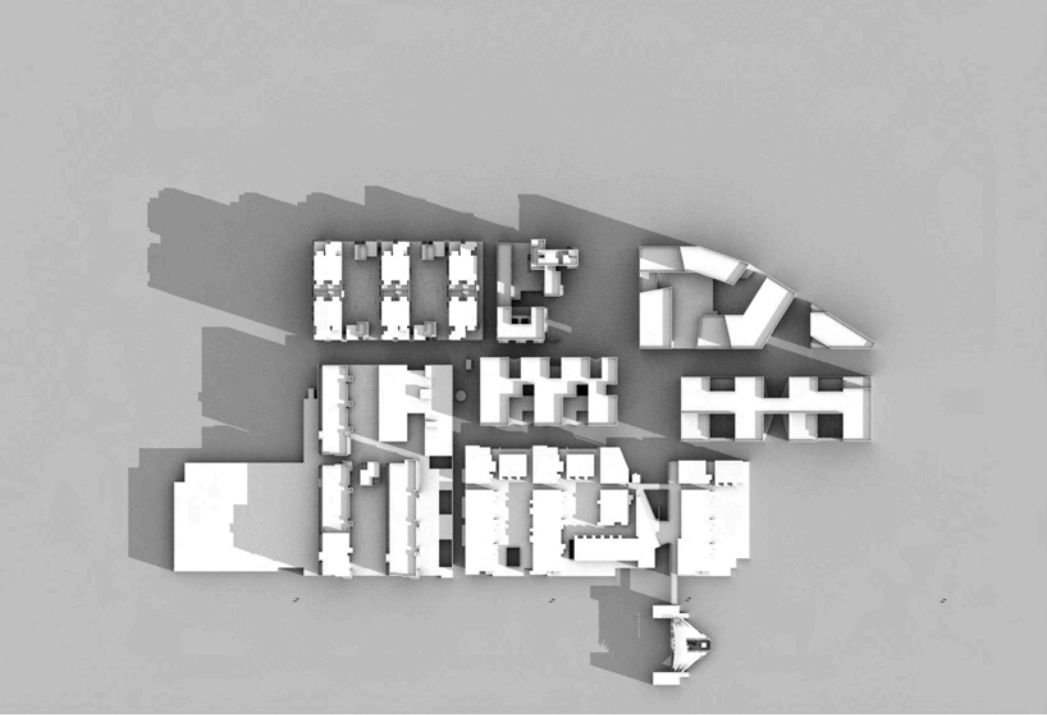

Project: Adamstown Sun Shadow Studies  
Client: Building Research Establishment, Watford





Project: Private Residential Development  
Client: Paul Leonard Architecture, London









Project: Control Room Concept Design  
Client: Human Engineering, Bristol



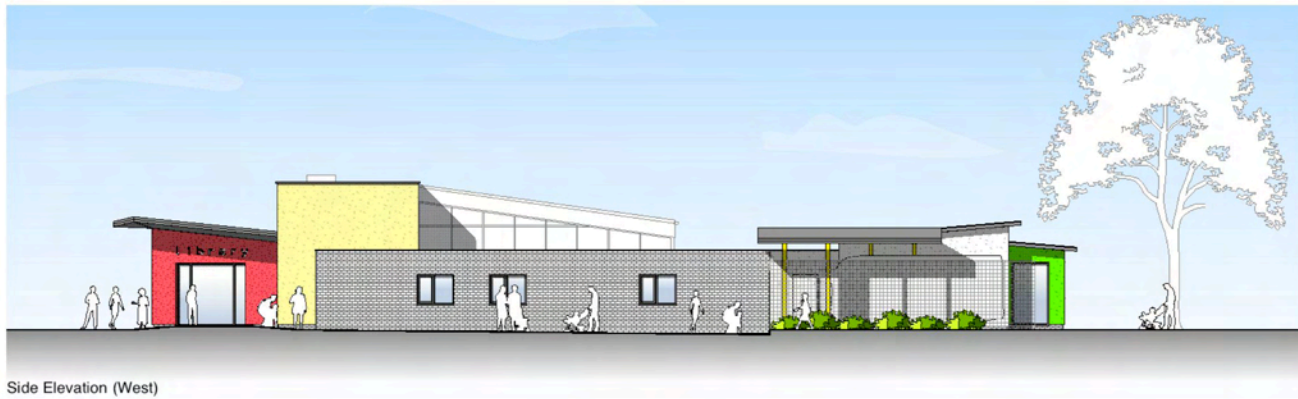

Side Elevation (West)



Front Elevation (North)



Back Elevation (South)



Side Elevation (East)





Project: Residential Development  
Client: jonathan reeves **architecture**